

| | | | | | | |
|---------|-------------------------------|--------|------|------|------|----------|
| STREAM | | | | | | |
| 06A | CHANGE SKT1 TO 6 PIN. DEL R31 | TONY.S | | | | 11-05-99 |
| REV/ISS | AMENDMENTS | DRAWN | CHKD | D.O. | APVD | DATE |

- 2X8 WAY TOP ENTRY SMD SKT SKT2
- 2X15 SKT PL2
- 6 WAY VERTICAL PHONE JACK SKT1

© TAIT ELECTRONICS

TAIT ORCA SERIES
CAR KIT OPTIONS BOARD

IPN: 220-01505-06 ISSUE: A ID: 2.SC. 1

PROJECT: ORCA DESIGNER: TS FILE NAME: 150506A FILE DATE: 24-05-99 NO.SHEETS: 1

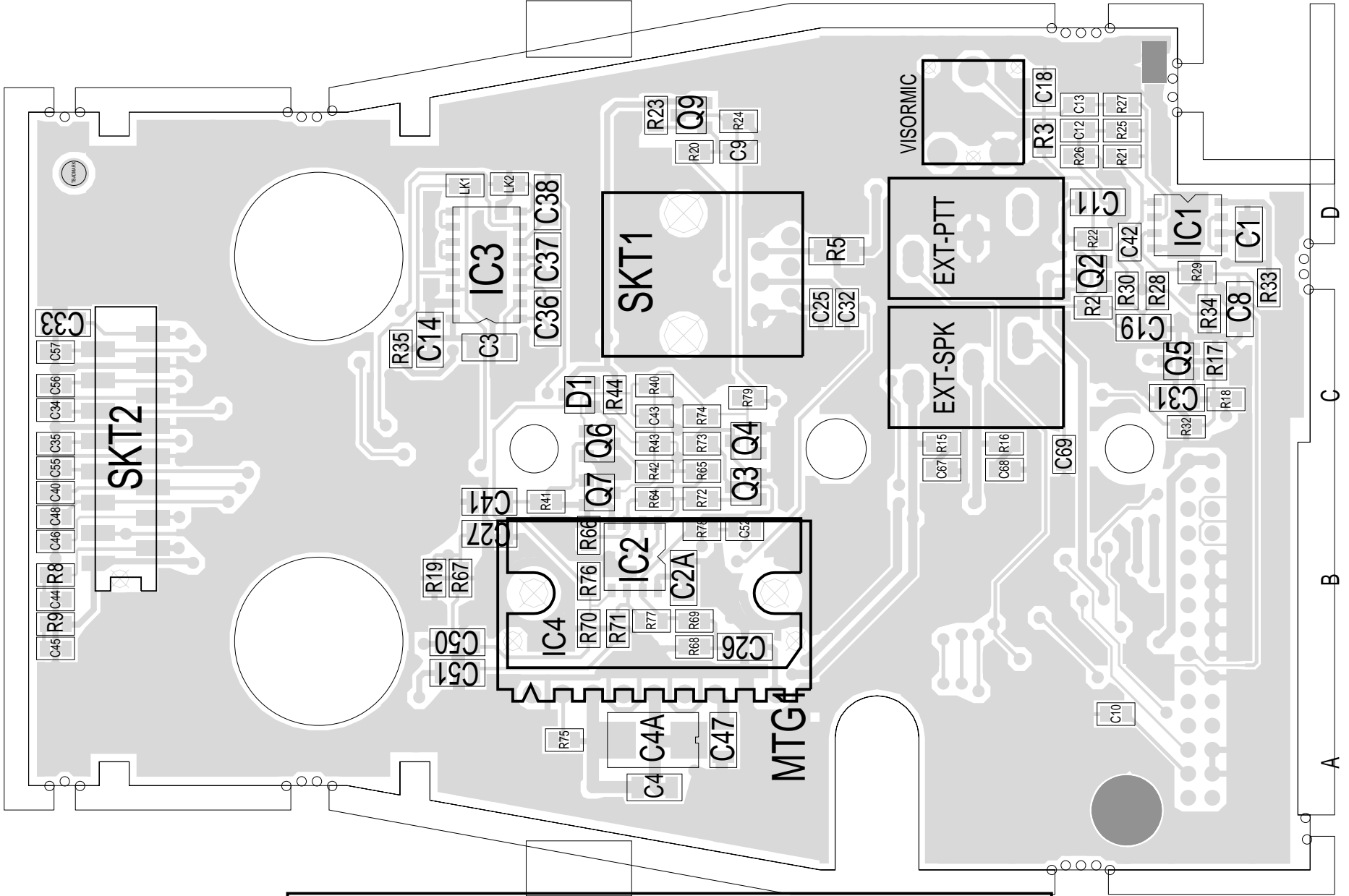

TAIT ELECTRONICS IPN: 220-01505-06 ISS: 06 ID: 1.TA DATE: 3 Jun 1999
OPTIONS PCB PCB LAYOUT - TOP SIDE

Scale: 2.2:1 ; Rotation: 270 degrees

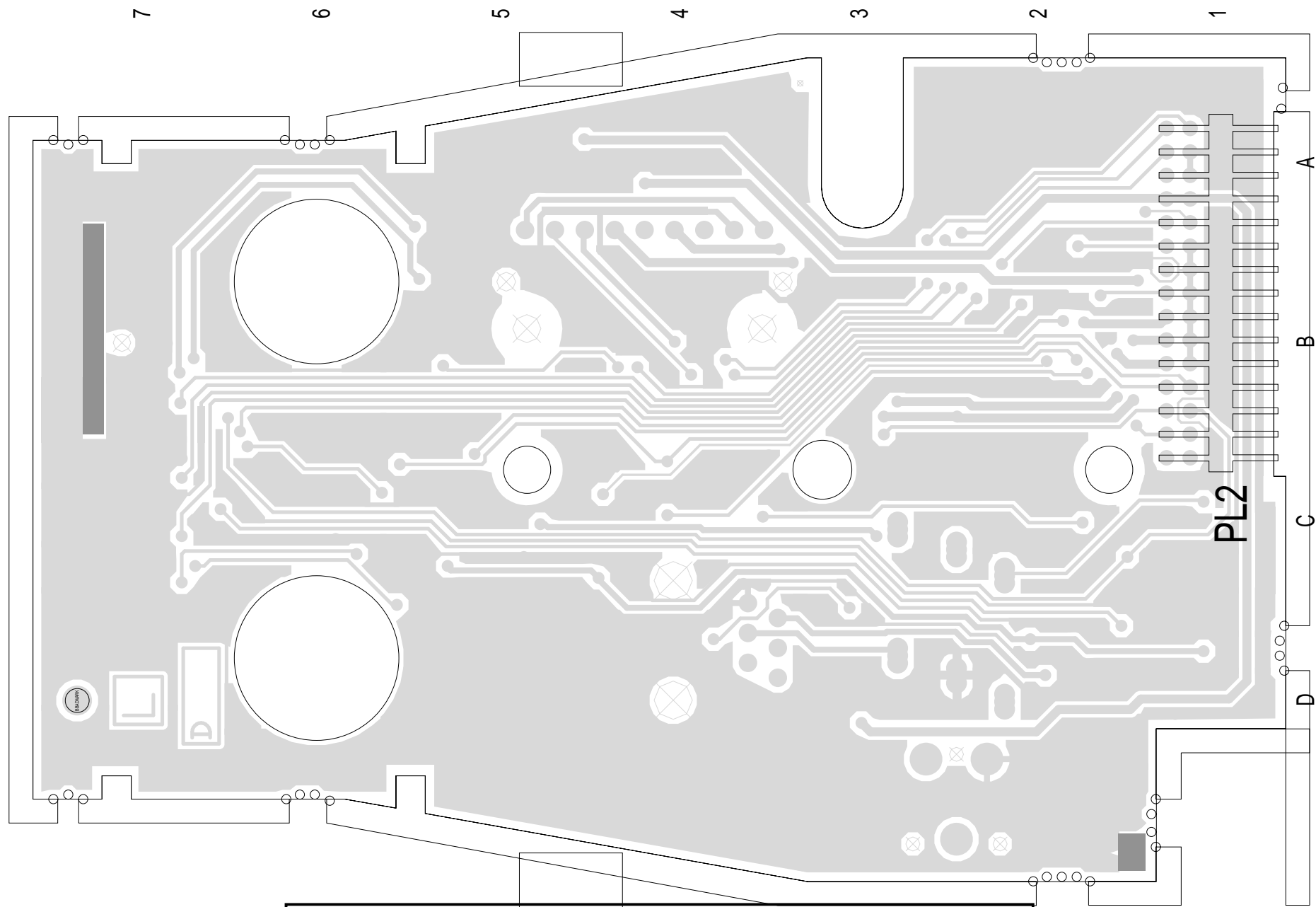

| | | | | |
|-------------------------|---|------------|-------------|---------------------|
| TAIT ELECTRONICS | IPN: 220-01505-06 | ISS: 06 | ID: 2.BA | DATE: 4 Jun 1999 |
| | OPTIONS PCB PCB LAYOUT - BOTTOM SIDE | | | |

Scale:2.2:1 ; Rotation: 270 degrees